hj development

AERIAL | CONCORD CROSSROADS

Concord Boulevard & Cahill Avenue | Inver Grove Heights, MN 55076

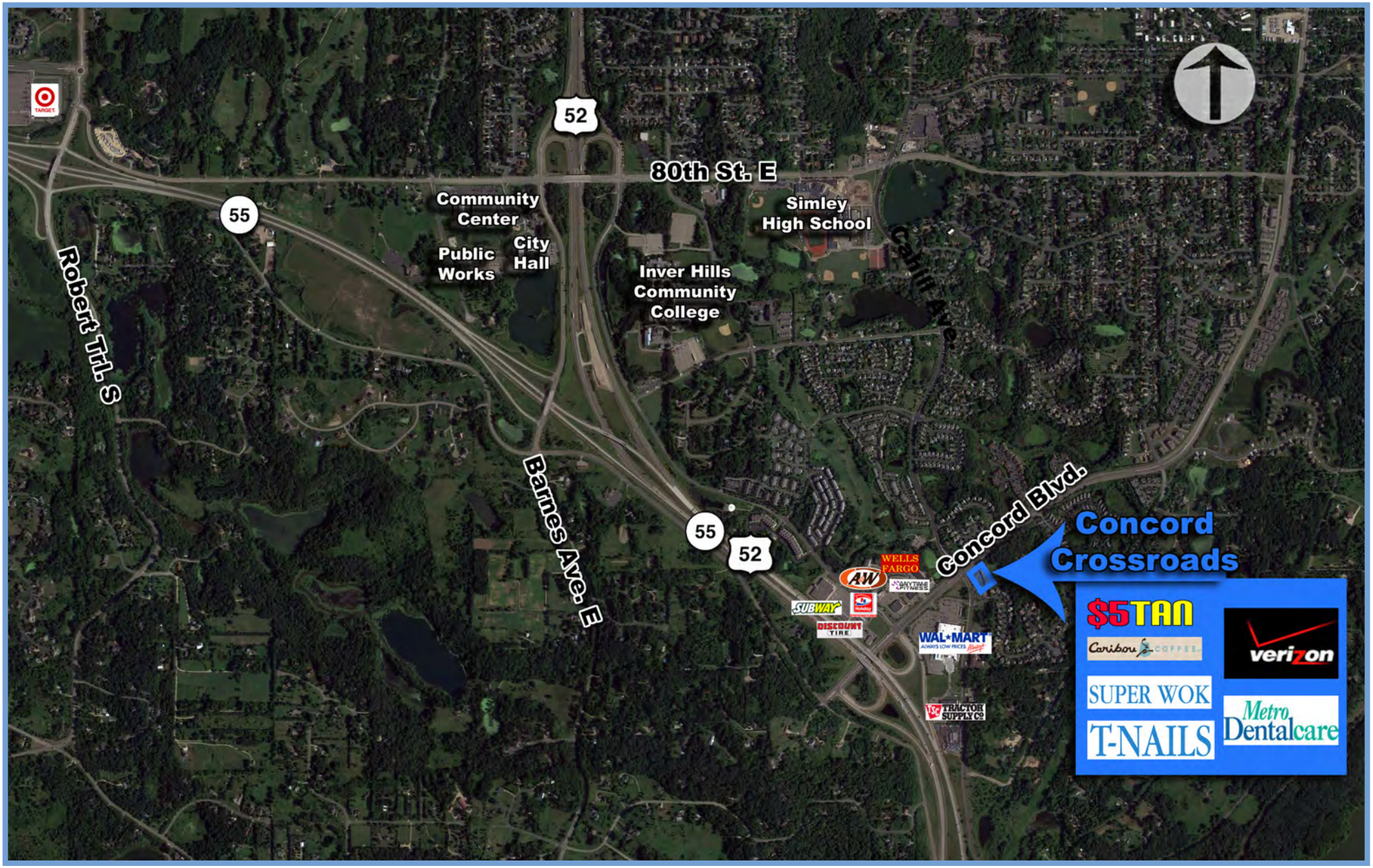

Chris Moe, CCIM • Brian Merz | H.J. Development 15600 Wayzata Boulevard, Suite 201, Wayzata, MN 55319 | 952-476-9400 | hjdevelopment.com